



2022 N Level Results Release

Admin Briefing

19 Dec 2022





Pathways available for Sec 4N students

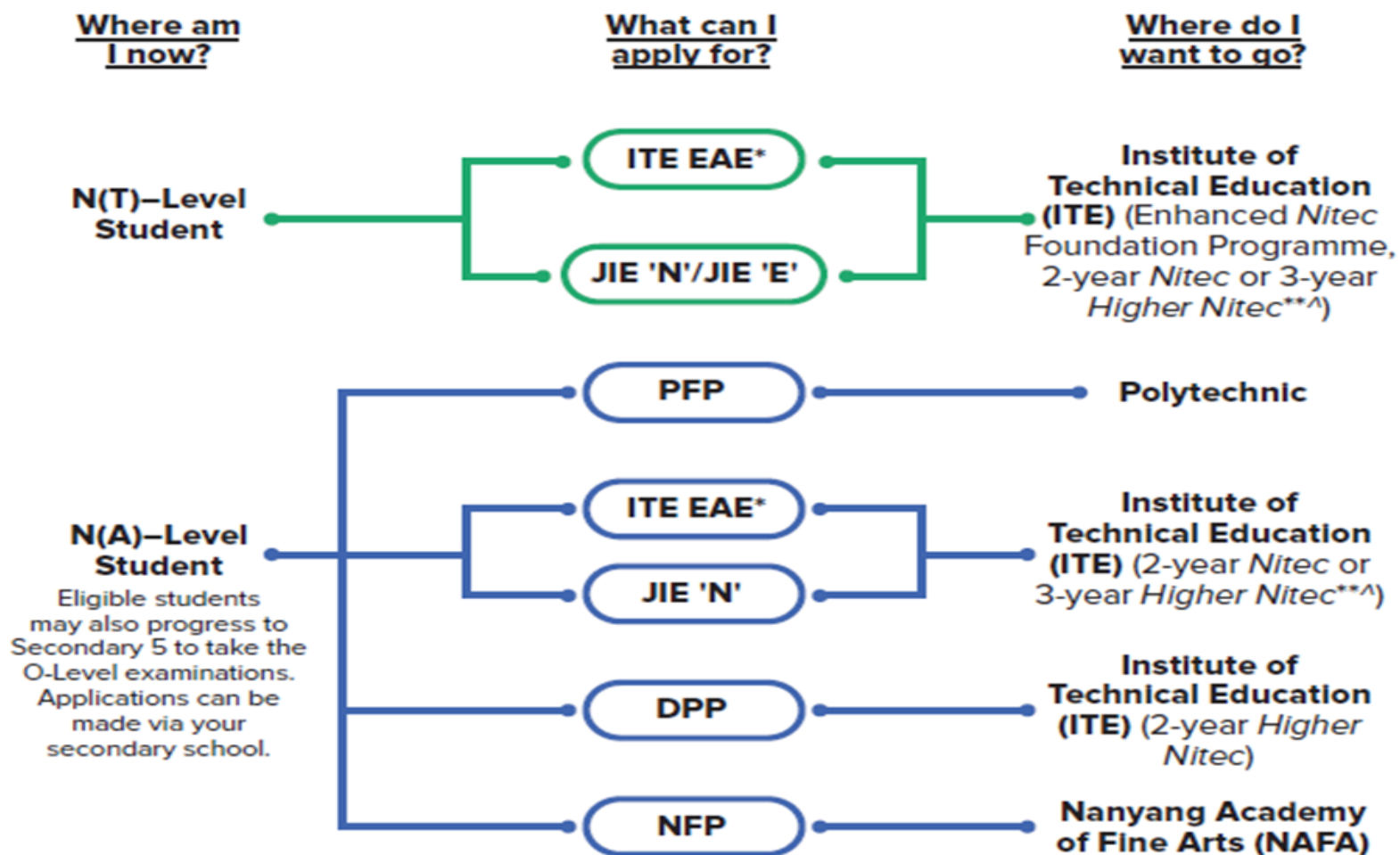

EMB3 ≤12

*Grade 3 or better for EL

*Meet course entry requirements

Meet course entry requirements

EMB3 ≤19

*Meet course entry requirements

EMB3 ≤15

*Meet course entry requirements

All scores exclude CCA BONUS Points



Sec 4N(A) to PFP

- PFP is a one-year programme that offers a practice-oriented curriculum to better prepare polytechnic-bound Secondary 4 N(A) students for entry into selected polytechnic diploma courses.
- PFP students are given provisional places in diploma programmes, subject to them passing all modules in the 1-year PFP
- As an **alternative to Sec 5**, the PFP is a diploma-specific foundation programme conducted over two academic semesters at the polytechnics.
- **Eligibility does not guarantee placement in a PFP course**



Students eligible for PFP

1. Upon release of O Level Results, you will receive **form P** which allows you to apply for PFP
2. If interested, you can apply for both PFP and DPP.
3. If you are interested **only in PFP**, you should progress to 5N(A) first.
4. If you are offered a PFP place, you **may withdraw from the DPP/5N(A).**

Applying for both PFP and DPP



Option 1

Apply for DPP based on N(A)-Level results in December 2022

If you accept the DPP offer, you will start the **10-week DPP preparatory programme** at ITE in January 2023.

Upon the release of the GCE O-Level results in January, if you are informed to collect the PFP eligibility form (Form P) to apply for the PFP and you **accept the PFP offer**, you will need to apply for **withdrawal from the DPP immediately**.

Option 2

First progress to Sec 5N(A) and then **apply for both the PFP and DPP** upon release of the GCE O-Level examination results in January 2023

Students who are offered a place in both the PFP and DPP may only accept one course offer.

If your application to either the PFP or DPP is successful, you will **withdraw from Sec 5N(A)** by the end of January 2023.



Students who applied for DPP

1. Those who have accepted DPP at end of Dec 2022, should **not** enrol for Sec 5N(A).
2. Report to school **only** if application is unsuccessful.



Special Consideration for N(A) Students who sat for GCE O-Level Examination

- You may use **school-based O-Level prelim exam results** to compute eligibility for **DPP**, promotion to **Sec 5N(A)** or **retention in Sec 4N(A)**.
- Students with GCE N(A)- and GCE O-Level Exam results of same subjects are allowed to use the **better of the two grades** to compute your EMB3.
- A GCE O-Level Exam grade of 9 **cannot** be considered for the computation of the ELMAB3 aggregate score for DPP

O Level Prelim Grade	N(A) Level Grade
A1 – B3	1
B4 – C6	2
D7 – E8	3
F9	4



Students applying for ITE courses

- There is **keen competition for places in ITE Nitec**.
Not participating in the Main Application Phase reduces a student's likelihood of gaining a place in an ITE course they may be interested in.
- N(A) students are on **'an equal footing'** with N(T) students in ITE's admission process.
- Students need to exercise the **full 12 choices** and include less popular options to maximise their chances of a successful posting.



Progression in ITE

- Nitec graduates with good GPA can apply for progression to the 1st or 2nd year of a relevant Higher Nitec course.
- Higher Nitec graduates with good GPA can apply for admission to the 1st/2nd year of a related diploma course at the polytechnics.



TRAINEESHIP PROGRAMME

For 4N(A) or 4N(T) students

1. With financial challenges
2. Prefer part time studies with salaries

Programme Structure:

1. On Job Training
2. Off Job Training. Attend courses at ITE / ATC.
3. Subject to programme minimum entry requirements



REPEATING SEC 4N(A) COURSE OF STUDY

- Fill up a form **‘Request for Retention in Sec 4 Normal Academic (2023)’** and submit to General Office by **20 Dec 2022, 5 p.m.**
- Attach a copy of your **GCE ‘N’ Level result** slip to the form.
- Both parent(s) and student need to meet up with **School Leaders.**
- At the same time, apply for eligible courses through **JIE.**

**School will have the autonomy to determine the outcome of the retention request.*



STUDENTS WHO ARE INTERESTED IN SEC 5N(A) COURSE OF STUDY

- At General Office, fill up a form **‘Application to Study Sec 5N (2022)’** by **22 Dec 2022**
- Attach a copy of your **GCE ‘N’ Level result slip** to the form.
- At the same time, apply for eligible courses through **JIE.**



Appeal for review of 'N' Level results

- Candidates can request for an 'Individual Appeal' or 'Group Appeal' (comprising of min 5 candidates). This comprises a review of the marking and clerical re-check. The candidate will be informed of the outcome via a letter.
- The closing date for submission of appeals, including payment of appeal fees is by **Friday, 23 December 2022, 12pm.**
- Applications submitted after the closing date will not be considered.

Appeal for review of 'N' Level results



- The outcome of the Individual Appeal is expected to be released to schools by **Friday, 27 January 2023** via email.
- The outcome of the Group Appeal is expected to be released to schools **by Mid-February 2023** via email.



Appeal for review of 'N' Level results

- The appeal fees are as follows:

Type of appeal	Fees (inclusive of 7% GST)
Individual Appeal	S\$112.35
Group Appeal	S\$700.85 (for the first five candidates) S\$101.65 (for each additional candidate up to a maximum of 15 candidates)



Certificate Amendment

- Check that your personal particulars (such as statutory names and Hanyu Pinyin names) are printed correctly on your certificate.
- Any changes must be reported by **30 Dec, 12pm**.
- There will be an administrative fee of \$50 for any request to amend the particulars.



STEP-BY-STEP INFORMATION FOR JIE APPLICATION

(JAN 2023 INTAKE)

Briefing Slides for Students

A PRESENTATION BY
MINISTRY OF EDUCATION, SINGAPORE



Key Dates for Jan 2023 Intake Exercise (Full-time Nitec Courses)

Key Activity	Period for 2-Year and 3-Year Nitec Courses, and 3-Year Higher Nitec courses	Remarks
1st Phase (Main Phase)		
Application	19 Dec 2022 (2.30pm) to 22 Dec 2022 (5pm)	Apply through the Internet at https://www.ite.edu.sg with NRIC / FIN and Date of Birth. You may also apply using SingPass.
Release of Results	30 Dec 2022 at 9am	Check results at https://istudent.ite.edu.sg with web ID and password
Acceptance of Course Offer Period	30 Dec 2022 to 4 Jan 2023	Accept course offer at https://istudent.ite.edu.sg with web ID and password
2nd Phase (Late Application/Appeal Phase)		
Application	30 Dec 2022 to 4 Jan 2023	Apply through the Internet at https://istudent.ite.edu.sg with NRIC / FIN and Date of Birth. You may also apply using SingPass.
Release of Results	11 Jan 2023 at 9am	Check results at https://istudent.ite.edu.sg with web ID and password
Acceptance of Course Offer Period	11 Jan 2023 to 13 Jan 2023	Accept course offer at https://istudent.ite.edu.sg with web ID and password
3rd Phase (Final Top-up Phase)		
Application	1 st Top-up Phase Application - 11 Jan to 19 Jan 2023 2 nd Top-up Phase Application - 27 Jan to 8 Feb 2023	Apply through the Internet at https://istudent.ite.edu.sg with NRIC / FIN and Date of Birth. You may also apply using SingPass.
Release of Results	1 st Top-up Phase - 16 Jan to 27 Jan 2023 2 nd Top-up Phase - 27 Jan to 14 Feb 2023	Check results at https://istudent.ite.edu.sg with web ID and password
Acceptance of Course Offer Period	1 st Top-up Phase - 16 Jan to 27 Jan 2023 2 nd Top-up Phase - 27 Jan to 14 Feb 2023	Accept course offer at https://istudent.ite.edu.sg with web ID and password

Jan 2023 Intake Term Commencement Date: **9 Jan 2023**



Key Dates for Jan 2023 Full-Time Intake Exercise

**19 Dec to 22 Dec
Must Apply!**



Key Activity	Period for 2-Year and 3-Year <i>Nitec</i> Courses	
Must Apply!		
1st Phase (Main Phase)		
Application	19 Dec 2022 (2.30pm) to 22 Dec 2022 (5pm)	Apply through the Internet at https://www.ite.edu.sg with NRIC / FIN and Date of Birth. You may also apply using SingPass.
Release of Results	30 Dec 2022 at 9am	Check results at https://istudent.ite.edu.sg with web ID and password
Acceptance of Course Offer Period	30 Dec 2022 to 4 Jan 2023	Accept course offer at https://istudent.ite.edu.sg with web ID and password

STEP-BY-STEP INFORMATION FOR JIE APPLICATION

Online Application for

2-Year *Nitec* Courses

3-Year *Nitec* Course with eNFP
(for N(T) courses with 0, 1 pass)

1. Go to https://www.ite.edu.sg .	
2. Click  icon.	
3. Under JIE 'N', click  icon to link to the application website	Under JIE 'E', click  icon to link to the application website
4. At the application website: <ul style="list-style-type: none"> a) Enter NRIC / FIN and Date of Birth to start application. b) Upon completion of application, applicants will receive their web ID and password. 	

STEP-BY-STEP INFORMATION FOR JIE APPLICATION

Checking of Posting Results/Accept Course Offer

2-Year *Nitec* Courses

3-Year *Nitec* Course with eNFP

(for N(T) courses with 0, 1 pass)

1. Go to <https://istudent.ite.edu.sg>.
2. Enter **web ID** and password.
3. Click '**Self-Service**' followed by '**Student Admission**' followed by '**View Application Results**' to view the application results and to accept course offer.

The above steps applies to all phases (refer to **Slides 16-18** for dates).
For more details, please refer to ITE Admission Booklet.

For students to take note:

- For 3-year Higher Nitec or Nitec courses offered under Aptitude-Based Admissions (those with indicated ① in the ITE Admissions Booklet), candidates may check the interview details (if shortlisted) online via the ITE application portal on **Fri 23 Dec 2022, from 2 pm onwards.**
- Interviews will be conducted on **Tue 27 Dec 2022 and Wed 28 Dec 2022.**

For students to take note:

1. Students who
 - **did not apply** during the 1st Phase (Main Phase) may be contacted by your teachers to understand your reasons and, where necessary, assist you to complete the ITE application online in the Appeal and Top-Up Phases.
 - applied in the 1st Phase (Main Phase) and were **counter-offered courses** may also be contacted by your teachers to remind you to accept the counter-offer **before** submitting an appeal.
2. Students who are not enrolled in any course in secondary school or Post-Secondary Education Institutions (i.e. Poly/ITE/NAFA/LaSalle) by May 2023 may be contacted by MOE for further support and guidance.

Additional Information For Students

The information listed in the table below will help you to make an informed decision on which choice of courses you could consider applying at ITE.

S/N	Information	Attachment/Link
1	ITE Factsheet 2022	 2022 Factsheet
2	ITE Course Booklet 2023	https://www.ite.edu.sg/docs/default-source/full-time-courses-doc/ite-course-booklet-2023
3	ITE Traineeship Course Booklet 2023	https://www.ite.edu.sg/docs/default-source/traineeship/ite-traineeship-e-booklet_2023.pdf
4	Information on Progression Opportunities (From <i>Nitec</i> Courses to <i>Higher Nitec</i> and Technical Diploma Courses)	https://www.ite.edu.sg/admissions/full-time-courses/nitec/progression-opportunities
5	Information on Graduate Employment Survey	https://www.ite.edu.sg/admissions/graduate-employment-survey

Sources of ECG Support

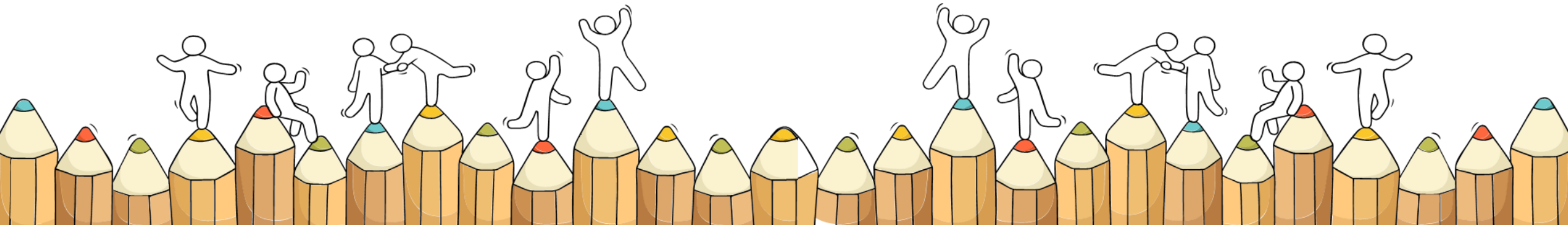
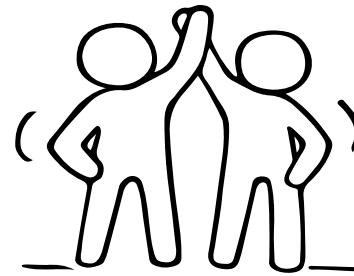

Speak to an ECG Counsellor

Making informed decisions

Speak with your teachers in school, besides your parents, on the possible pathways.

ECG Counsellor Ms Rachel Chew

-> 19 Dec 2 -5pm at Library ECG room

-> Telegram chat: @ECGC_Rachel

-> Email add: chew_pei_size_Rachel@schools.gov.sg

Make an online or phone counselling appointment with the ECG Centre @ MOE (Grange Road) through

<https://go.gov.sg/moe-ecg-centre>.



MySkillsFuture Student Portal (Secondary)

Visit <https://go.gov.sg/MySFSec> for more information on post-GCE N-Level options

A Singapore Government Agency Website

MySKILLSFuture About ▾ Know Yourself World of Work ▾ Education Guide ▾ Help ▾ Feedback 🔍 Login 🔒



About MySkillsFuture

A one-stop portal that empowers you to embark on a journey of self-discovery and make informed education and career choices. Use the information and tools to explore various education and career pathways, and take charge of your future.

What's new Events Useful links

- MOE Website
- Student Learning Space
- Early Admission Exercise
- Poly Foundation Programme
- NAFA Foundation Programme
- SP-CCA Athletics
- SP-CCA (Ethnic Dance)
- Art Elective Programme (AEP)
- Enhanced Art Programme (EAP)
- Music Elective Programme (MEP)
- Enhanced Music Programme (EMP)
- Applied Learning Programme (ALP)
- Learning for Life Programme (LLP)

Find out more about yourself

Everyone has a set of unique attributes. The more you know about what you value, what you are interested in, and what you are good at, the more likely you will be able to make good choices in your education and career explorations.

Discover Now



<https://go.gov.sg/mysfsec>



• Further Support – IT support

JIE Registration

Date: 20 Dec 2022 - 22 Dec 2022

Time: 9.00am – 3.00pm

Venue: Library

(Please report to the receptionist first)



All the best Northstars!

SUCCESS IS NO ACCIDENT.

It is hard work, perseverance,
learning, studying, sacrifice, and most
of all, love of what you are doing.

— Pelé —